ACAD GENERATED DRAWING. DON'T CHANGE BY HAND

1.0mm PITCH BAR CONNECTORS

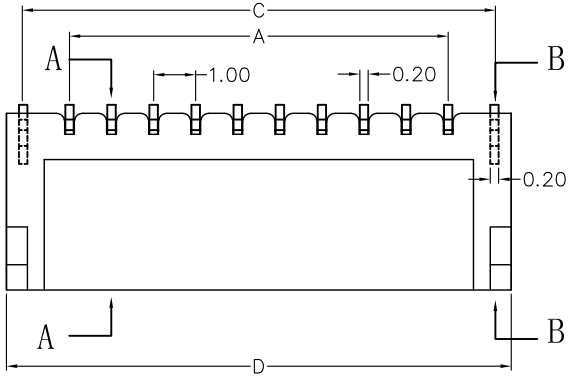

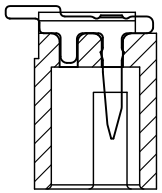

A--A

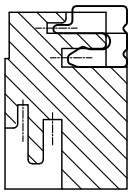

B--B

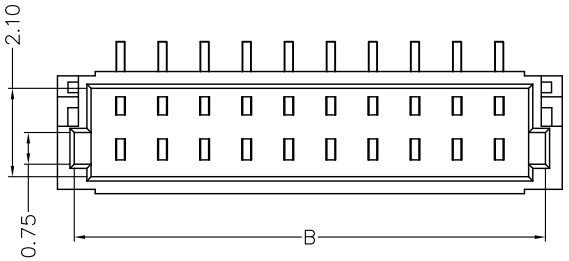

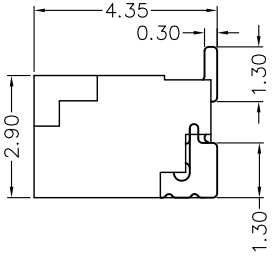

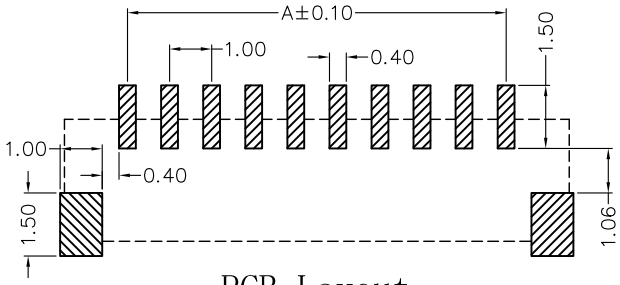

PCB Layout

性能：

额定电流：0.5A
额定电压：50V
耐电压：500V
接触电阻：≤20mΩ
绝缘电阻：800MΩ
工作温度：-20℃～+85℃

塑件（材质）：LCP，UL94V-0
插簧（材质）：磷青铜，镀锡/镀金
焊片（材质）：磷青铜，镀锡/镀金

孔位	A	B	C	D
2	1	3.2	3.25	4
3	2	4.2	4.25	5
4	3	5.2	5.25	6
5	4	6.2	6.25	7
6	5	7.2	7.25	8
7	6	8.2	8.25	9
8	7	9.2	9.25	10
9	8	10.2	10.25	11
10	9	11.2	11.25	12
11	10	12.2	12.25	13
12	11	13.2	13.25	14
13	12	14.2	14.25	15
14	13	15.2	15.25	16
15	14	16.2	16.25	17
16	15	17.2	17.25	18
17	16	18.2	18.25	19
18	17	19.2	19.25	20
19	18	20.2	20.25	21
20	19	21.2	21.25	22
21	20	22.2	22.25	23
22	21	23.2	23.25	24
23	22	24.2	24.25	25
24	23	25.2	25.25	26
25	24	26.2	26.25	27
26	25	27.2	27.25	28
27	26	28.2	28.25	29
28	27	29.2	29.25	30
29	28	30.2	30.25	31
30	29	31.2	31.25	32

X.± 0.3	X°± 5°	UNITS mm	NAME(INTENDED USE) 1.0mm (P型)条形连接器(立式)	深圳市鸿锐盛电子有限公司
.X± 0.25	.X°± 2°	MAT'L	PART NO.(INTENDED USE) 1.0-P-nPB	TITLE: 1.0mm (P型)条形连接器(立式)
.XX± 0.20	.XX°± 1°	FINISH	APPD:	DWG NO.:
.XXX± 0.10	.XXX°± 0.5°	Q'TY PCS	CHKD:	SCALE 1/1 · SHEET 1/1 · REV. A
			DR:	